Unit II- Digital Marketing Terminology

Contents

- Terminology used in Digital Marketing,
- PPC and online marketing through social media,
- Social Media Marketing,
- Google web-master and analytics overview,
- Email Marketing, Mobile Marketing
- Display advertising,
- Buying Models,
- different type of ad tools,
- Display advertising terminology,
- types of display ads, different ad formats

Digital marketing terminology encompasses a wide range of terms related to online marketing strategies and techniques.

Some key terms include **SEO** (Search Engine Optimization), **SEM** (Search Engine Marketing), **SMM** (Social Media Marketing), **ROI** (Return on Investment), and **CTR** (Click Through Rate).

Understanding these terms is crucial for optimizing marketing strategies and improving online visibility.

Content Marketing:

Creating and distributing valuable, relevant, and consistent content to attract and retain a target audience.

Conversion Rate Optimization (CRO):

The process of improving website design and user experience to increase the percentage of visitors who complete a desired action (e.g., making a purchase, filling out a form).

Customer Relationship Management (CRM):

Managing interactions with current and potential customers to build strong relationships and improve customer satisfaction.

Cost Per Click (CPC):

The amount an advertiser pays for each click on their ad.

Cost Per Mille (CPM):

The cost an advertiser pays for one thousand views or impressions of their ad.

Call to Action (CTA):

A phrase or button that encourages users to take a specific action.

Bounce Rate:

The percentage of visitors who leave a website after viewing only one page.

Customer Lifetime Value (CLTV):

The predicted total revenue a business can expect from a single customer throughout their relationship with the company.

Key Performance Indicators (KPIs):

Measurable values that demonstrate how effectively a company is achieving key business objectives.

1. **Calculate CTR (Click-Through Rate): An ad received 120 clicks from 6000 impressions.**

   Ans: **CTR** = Clicks ÷ Impressions × 100 = 120 ÷ 6000 × 100 = 2%.

2. **A blog received 12,000 visits in a month, with 9,000 unique visitors and 1,800 conversions. Using Google Analytics metrics, calculate the conversion rate**

   Ans: **Conversion rate (CR)** = Conversions ÷ Sessions (visits) × 100 = 1,800 ÷ 12,000 × 100 = **15%**.

3. **An e-commerce store spent ₹50,000 on a Google Ads campaign. The ads received 10,000 clicks and generated 500 sales. Calculate the CPC (Cost Per Click) and CPA (Cost Per Acquisition) for the campaign.**

   Ans: CPC = ₹50,000 ÷ 10,000 = **₹5**.

   CPA = ₹50,000 ÷ 500 = **₹100**.

4. **A mobile app recorded 25,000 downloads from 500,000 ad impressions. Out of these, 10,000 users made in-app purchases. Calculate conversion rate and interpret the result.**

   Ans: **Install→Purchase conversion rate** = Purchases ÷ Downloads × 100 = 10,000 ÷ 25,000 × 100 = **40%**.

   (For context: **Impression→Install rate** = 25,000 ÷ 500,000 × 100 = **5%**.)

5. **A travel agency runs a Google Ads campaign for 30 days to promote holiday packages. · Total Ad Spend: ₹60,000 · Number of Clicks: 3,000 · Number of Conversions (Bookings): 150 · Revenue per Booking: ₹4,000 · Number of Impressions: 150,000**

Given Spend ₹60,000; Clicks 3,000; Conversions 150; Rev/booking ₹4,000; Impressions 150,000.**

1) **CPC = 60,000 ÷ 3,000 = **₹20**.**

2) **CTR = 3,000 ÷ 150,000 × 100 = **2%**.**

3) **Conversion Rate = 150 ÷ 3,000 × 100 = **5%**.**

4) **CPA = 60,000 ÷ 150 = **₹400**.**

5) **ROI: Revenue = 150 × 4,000 = ₹6,00,000; Profit = 6,00,000 − 60,000 = ₹5,40,000; ROI = Profit ÷ Spend × 100 = **900%**.**

PPC and online marketing through social media,

PPC (Pay-Per-Click) is a digital marketing model where advertisers pay a fee each time their ad is clicked, driving traffic to their website or landing page. Social media marketing utilizes various platforms like Facebook, Instagram, and others to reach specific audiences, often incorporating PPC strategies to enhance visibility and engagement. Therefore, PPC is a key component of social media marketing, allowing businesses to target users based on demographics, interests, and behaviors, and then pay for the clicks their ads generate.

Digital Marketing Overview

What is pay per click (PPC)? (brainstorm)

PPC definition

Pay per click (PPC) is a type of sponsored online advertising that is used on a wide range of websites, including search engines, where the advertiser only pays if a web user clicks on their ad. Hence the title, 'pay per click'.

Advertisers place bids on keywords or phrases that they think their target audience would type in a search field when they are looking for specific goods or services.

Digital Marketing Overview

Advantages of pay per click (PPC)? (brainstorm)

- Very fast
  - Get targeted visitors within hours (sometimes minutes)
- Can yield highly profitable results
- Great testing platform and can be highly targeted
  - Time of day
  - Geographic area
  - Keywords and phrases
  - Immediate feedback

Key aspects of PPC and social media marketing:

Pay-Per-Click (PPC):

A marketing model where advertisers pay each time their ad is clicked, essentially buying website visits.

A local bakery runs **Google Ads (PPC)** for “custom cakes near me” – paying only when someone clicks.

On Instagram, the bakery runs **sponsored reels** to target local customers during festivals.

Social Media Marketing (SMM):

The process of using social media platforms to promote products or services, build brand awareness, and connect with customers.

Zomato uses funny, engaging Instagram posts and Twitter updates to maintain customer interest and share offers, increasing brand recall.

Integration of PPC in SMM:

Social media platforms like Facebook, Instagram, and others offer PPC advertising options where businesses can pay for clicks on their ads.

Targeting and Segmentation:

Social media platforms enable highly targeted ad campaigns based on user demographics, interests, and behaviors.

Cost-Effectiveness:

PPC on social media can be a cost-effective way to reach a specific audience and drive traffic to a website or landing page.

In essence, PPC is a tactic that can be effectively integrated into a social media marketing strategy to amplify reach and engagement.

Social Media Marketing,

Social media marketing (SMM) is the use of social media platforms to connect with a target audience, build brand awareness, increase sales, and drive website traffic.

It involves creating and sharing content, engaging with followers, and analyzing results to achieve marketing and business goals.

SOCIAL MEDIA MARKETING

WHAT IS A SOCIAL MEDIA ?

Social Media refers to the content-based websites and applications designed to allow users to interact with each other and share created content **quickly, efficiently and in real-time.**

Social Media is a trendy way of **electronic communication** through which we can create our online communication sites to share information, images, ideas, audios, videos, and other content with our friends, business partners, relatives, as well as customers.

In simple words, we can say that social media is all about establishing communication between marketers and customers.

WHAT IS A SOCIAL MEDIA MARKETING ?

Social Media Marketing is a platform through which we can present our business in front of the audience.

The main goal of using social media marketing is to increase the website's traffic, increase likes, comments, and shares.

- It is a platform that lets us participate in social networking.
- We can share our posts on various social media platforms to improve business visibility. Today it is the best source for news updates, marketing, education, and entertainment.
- It encourages participation and engagement.

- **Example:** Facebook, Quora, Tiktok, Instagram, Twitter, Clubhouse, YouTube

Why Social Media Marketing?

There are the following reasons to use Social Media Marketing –

- Social Media Marketing helps us **to improve** product visibility and brand awareness.
- Social media marketing uses various social media marketing platforms such as Facebook, Twitter, Instagram, Youtube, and Snapchat **to reach** the target audience.
- It offers cost-effective techniques **to grow** our business.
- It helps us **to improve** search engine ranking.
- It helps us **to enhance** brand authority.
- Social Media Marketing provides an opportunity **to gain** new customer insights.
- It helps us **to increase** top-funnel traffic.
- It helps us **to generate** new leads.

Importance of Social media Marketing

- Helps increase brand visibility online
- Creates consumer awareness
- Increases leads
- Gives a platform to tell a brands story to the target audience
- Leads to increased engagement
- Helps gain insight on audience demographics
- Helps drive conversions
- It's cost-effective

Social Media Marketing Activities

- Content planning and creation
- Content scheduling and publishing
- Social media analytics
- Social listening.
- Community management
- Social media advertising.

THE SOCIAL MEDIA MARKETING PROCESS

There are five steps to social media marketing process:

Fan Acquisition

↓

Engagement

↓

Amplification

↓

Community

↓

BRAND STRENGTH (SALES)

Social Media Marketing Platforms

TOP 10 SOCIAL NETWORKING SITES

❑ FACEBOOK	5.7 billions monthly active users
❑ YOUTUBE	2.0 billions monthly active users
❑ WHATSAPP	2.0 billions monthly active users
❑ INSTAGRAM	800 billions monthly active users
❑ TIKTOK	689 millions monthly active users
❑ SNAPCHAT	433 millions monthly active users
❑ REDDIT	430 millions monthly active users
❑ PINTEREST	416 millions monthly active users
❑ TWITTER	353 millions monthly active users
❑ LINKEDIN	310 millions monthly active users

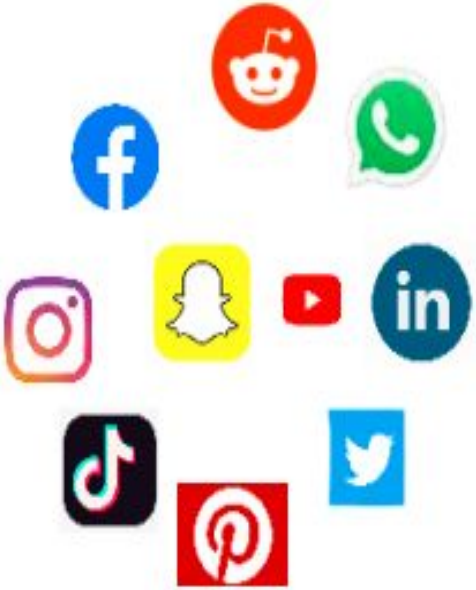

Digital Marketing Overview

What is Social media marketing (SMM)? (brainstorm)

Social media marketing definition

Social media is a medium or instrument for communication, like a newspaper or a radio.

Social media = a social instrument of communication.

Digital Marketing Overview

Advantages of social media marketing (SMM)?

- Targeted traffic
- High return on investment (ROI)
- Does not require specialization or vast technical skills
- Ability to go viral therefore high visibility
- Cost effective (only time and effort)

Digital Marketing Overview

Digital marketing measurement

ROI (return on investment)

Many tools and systems are available to calculate your ROI and to measure the effectiveness of your digital marketing campaign.

ROI tools

- Google analytics
- Google webmasters tools
- Basic google search
- Google adwords
- Social media monitoring tools

WHICH IS THE MOST EFFECTIVE? Find out and tell us!

Social Media Marketing(Cont…..)

What it is:

Strategic use of social media:

SMM goes beyond simply posting content; it involves a planned approach to leverage social media for business objectives.

Building relationships:

It focuses on interacting with the audience, fostering a sense of community, and building relationships with customers.

Driving results:

SMM aims to achieve specific outcomes like increased brand awareness, website traffic, leads, and sales.

Social Media Marketing(Cont…..)

Key components of SMM:

Content creation and distribution:

Developing engaging content (text, images, videos) and sharing it on relevant platforms.

Community engagement:

Responding to comments, messages, and actively participating in conversations to build a strong community.

Social media advertising:

Utilizing paid advertising options on platforms to reach a wider audience and target specific demographics.

Influencer marketing:

Collaborating with influencers to promote products or services to their followers.

Monitoring and analysis:

Tracking key metrics, analyzing results, and adjusting the strategy based on performance data.

Social Media Marketing(Cont…..)

Platforms used for SMM:

- **Facebook:** A broad platform for connecting with a diverse audience.
- **Instagram:** Visual-focused platform ideal for showcasing products and brand aesthetics.
- **X (formerly Twitter):** Platform for quick updates, news, and engaging in real-time conversations.
- **LinkedIn:** Professional networking platform for B2B marketing and thought leadership.
- **TikTok:** Short-form video platform popular with younger demographics.
- **YouTube:** Video-sharing platform for tutorials, product reviews, and brand storytelling.

Social Media Marketing(Cont…..)

In essence, social media marketing is about:

- **Understanding your audience:** Identifying who you want to reach and what they care about.
- **Creating valuable content:** Providing information, entertainment, or solutions that resonate with your audience.
- **Building relationships:** Fostering trust and loyalty through engagement and interaction.
- **Measuring and optimizing:** Tracking your progress and making adjustments to improve your results.

Google web-master and analytics overview

Google Analytics and Google Webmaster Tools are both free tools provided by Google to help website owners manage and optimize their online presence, but they serve different purposes.

Google Analytics focuses on tracking and analyzing website traffic and user behavior, while Google Webmaster Tools (now Google Search Console) helps monitor how Google interacts with a website and identifies potential issues affecting search engine performance.

📌 **Example:**
A college website uses **Google Search Console (Webmaster)** to check which keywords bring traffic and which pages have indexing issues.
Using **Google Analytics**, they see which pages are most visited during admission season and adjust content.

Google Analytics:

- **Purpose:** Tracks website traffic, user behavior, and marketing effectiveness.

- **Key Features:** Measures page views, session duration, user demographics, and more.

- **Benefits:** Provides insights into audience engagement, helps optimize marketing strategies, and understands the customer journey.

- **Integration:** Can be integrated with Google Search Console (formerly Google Webmaster Tools) for a more comprehensive view.

Google Search Console (formerly Google Webmaster Tools):

Purpose:

Helps monitor website's performance in Google Search and identify technical issues.

Key Features:

Reports on crawl errors, mobile usability, security issues, and search performance.

Benefits:

Improves website visibility in search results, optimizes organic SEO, and identifies and fixes technical problems.

Integration:

Integrates with Google Analytics and Google Ads.

Major Tabs in Google Analytics

- Dashboard
- Visitors
  - Map Overlay
  - New vs Returning
  - Visitor Trending
- Traffic Sources
  - Keywords
- Content
  - Top Landing Pages
- Goals

This is the Dashboard page of your Google Analytics Account

You can change the date range by clicking on top right of the page, as mentioned below.

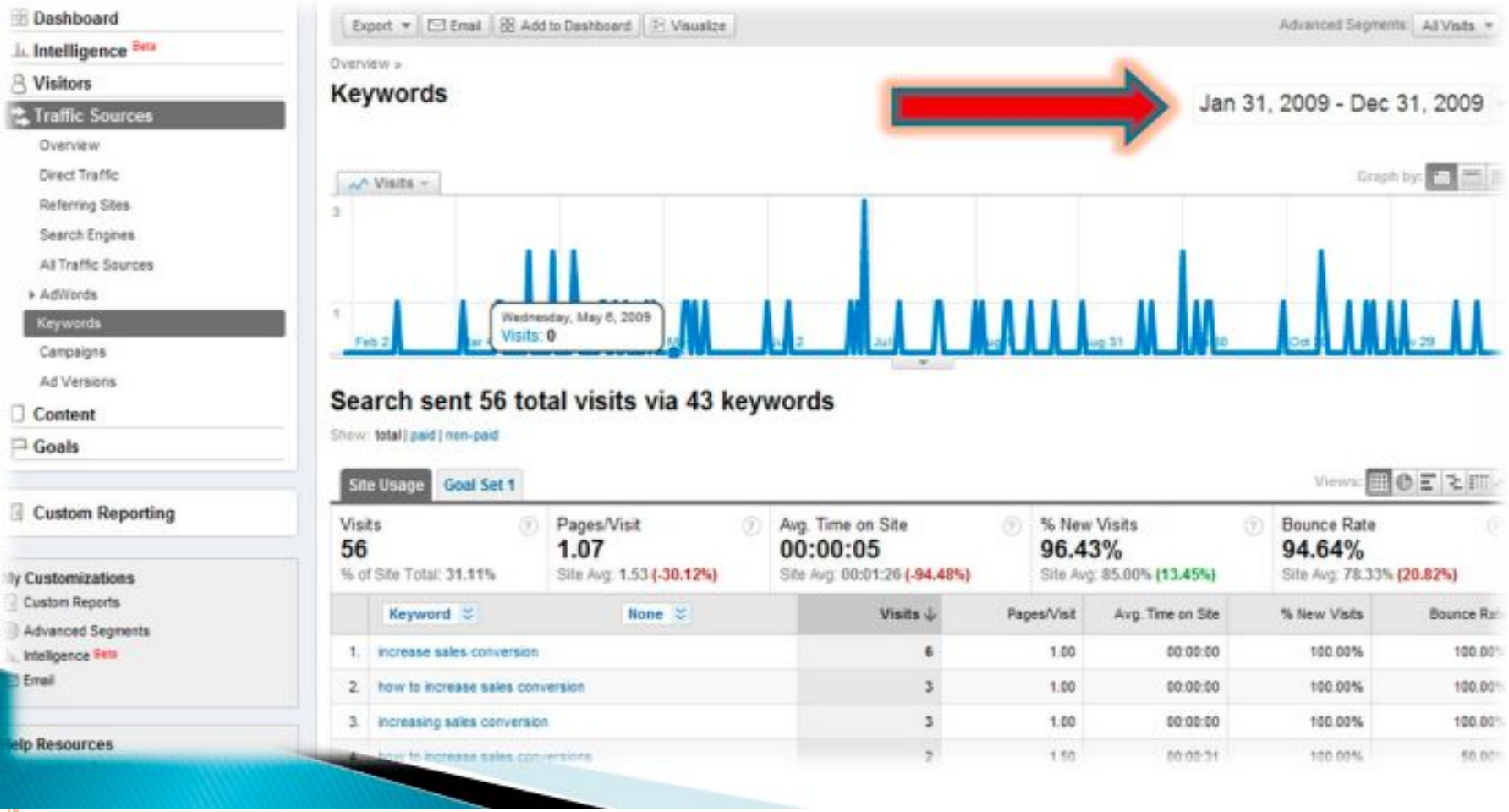

First Click on Traffic Sources and then click on Keywords to see list of keywords

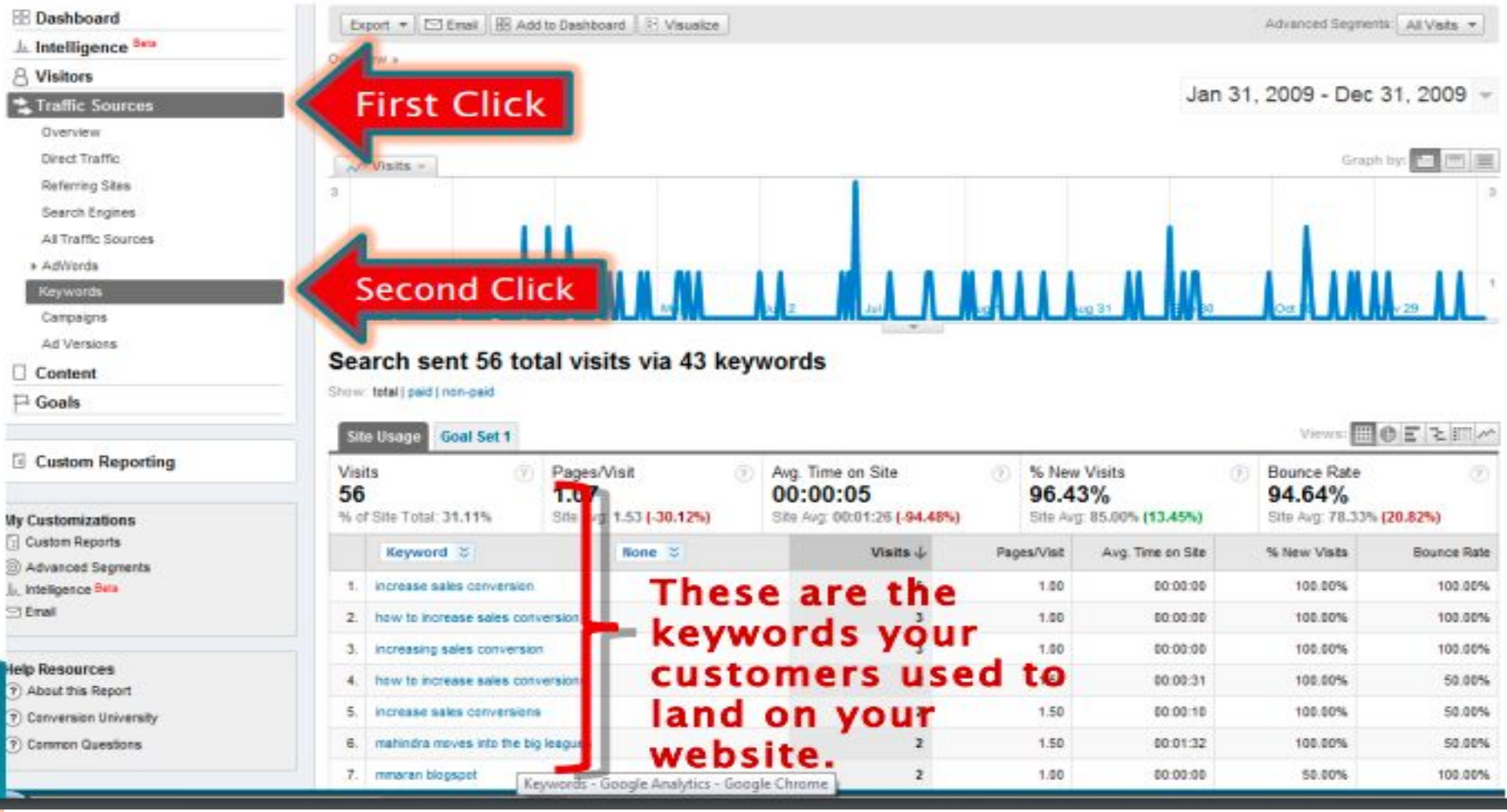

Dashboard – Webmaster Tools

Webmaster Tools - Dashboard - Mozilla Firefox

File Edit View History Bookmarks Tools Help

https://www.google.com/webmasters/tools/dashboard?hl=en&siteUrl=http%3A%2F%2Fwww.3aass

Most Visited My GL Admin Vendor Soft Customize Links Free Hotmail Windows Windows Marketplace Windows Media

Disable Cookies CSS Forms Images Information Miscellaneous Outline Resize Tools View Source Options

Webmaster Tools - Dashboard

Google webmaster tools

www.3associates.co.in

« Back to Home

Dashboard

- Site configuration
- Your site on the web
- Diagnostics
- Labs

Help with:

- Top search queries
- Crawl errors
- Site reconsideration
- Sitemaps
- Links to your site

Dashboard

Top Search Queries

Query	Impressions	Clickthrough
adhesive tape	91	<10
electrical insulation	36	<10
silicone cable	36	<10
3a associates incorporated	28	12
electric insulation	22	<10
polyester adhesive	22	<10
nomex paper	22	<10
electrical insulation tape	16	<10
prepeg	16	<10
rubber tape	16	<10

Mar 20, 2010 to Apr 19, 2010

More »

Crawl errors

HTTP	0
In Sitemaps	0
Not followed	0
Not found	0
Restricted by robots.txt	1
Timed out	0
Unreachable	0

Updated Apr 20, 2010

More »

Keywords

Keyword	Significance
tape	
silicone	

Done

start Eudora Webmaster Tools - D... untitled - Paint 7:20 PM

Your Site on the Web

Google webmaster tools

www.3aassociates.co.in

« Back t

Dashboard
Site configuration
Your site on the web
Top search queries
Links to your site
Keywords
Internal links
Subscriber stats
Diagnostics
Labs

Help with:
Links to your site
Increasing clickthrough

Links to your site

Links to your site | Anchor text

Find links to: http://www.3aassociates.co.in/ Find

Page	Linl
http://www.3aassociates.co.in/	
polyester-adhesive-tape.html	
conducting-fleece-tape.html	
silicone-tapes.html	
index.html	

Download this table
Download all external links

Updated Apr 19

Internal Links

Google webmaster tools

www.3aassociates.co.in

« Back to

- Dashboard
- Site configuration
- Your site on the web
  - Top search queries
  - Links to your site
  - Keywords
  - Internal links
  - Subscriber stats
- Diagnostics
- Labs

Internal links

Pages linked to by other pages on your site.

Find internal pages that link to: http://www.3aassociates.co.in/ Find

From: http://*.3aassociates.co.in

Page	Internal links
index.html	
conducting-fleece-tape.html	
enquiry.html	
polyester-adhesive-tape.html	
silicone-tapes.html	
enquiry.html?order=Semi+Conducting+Tape	
enquiry.html?order=Conducting+Fleece+Tape	

Crawl Errors

Google webmaster tools

www.chemtronscience.com

« Back to

- Dashboard
- Site configuration
- Your site on the web
- Diagnostics
  - Malware
  - Crawl errors
  - Crawl stats
  - HTML suggestions
- Labs

Crawl errors

Issues Google encountered when crawling your site.

Web | Mobile CHTML | Mobile WML/XHTML | News

Show URLs: HTTP (0) - In Sitemaps (0) - Not followed (0) - Not found (0) - **Restricted by robots.txt (1)** - Timed out (0) - Unreachab

URL	Detail	Detected
http://www.chemtronscience.com/cgi/get_captcha.cgi?cref=	URL restricted by robots.txt	Apr 15, 201

Download this table

Download all errors on this site

Updated Apr 20,

Site Performance

Google webmaster tools

www.chemtronscience.com

« Back to h

- Dashboard
- Site configuration
- Your site on the web
- Diagnostics
- Labs
  - Fetch as Googlebot
  - Sidewiki
  - Site performance

Site performance

This page shows you performance statistics of your site. You can use this information to improve the speed of your site and create a faster experience for your users. Learn more

Performance overview

On average, pages in your site take **4.2 seconds to load** (updated on Apr 18, 2010). This is **slower than 68% of sites**. These estimates are of **low accuracy** (fewer than 100 data points). The chart below shows how your site's average page load time has changed over the last few months. For your reference, it also shows the 20th percentile value across all sites, separating slow and fa load times.

Email Marketing, Mobile Marketing

Email marketing and mobile marketing are two distinct yet interconnected digital marketing strategies.

Email marketing involves using emails to communicate with customers,

while mobile marketing focuses on reaching audiences through their mobile devices.

Mobile email marketing specifically optimizes email campaigns to be effective on smaller screens, ensuring a good user experience for mobile users.

📌 **Example:**

Amazon sends personalized emails suggesting products similar to what a user browsed, increasing chances of purchase through targeted offers.

Email Marketing:

Definition:

Sending targeted emails to customers or potential customers to promote products, services, or content.

Key Aspects:

Building an email list, creating engaging content, segmenting audiences, and analyzing campaign performance.

Benefits:

Cost-effective, customizable, and can build strong customer relationships.

Examples:

Newsletters, promotional offers, product updates, and personalized content.

WHY EMAIL MARKETING?

- Familiar communication standard
- Cost effective
- High ROI

USING EMAIL IN YOUR MARKETING MIX

- Educate people
- Differentiate your business
- Ask for sale
- Increase loyalty (thank you emails, holiday greetings, special promos/privileges)

EMAIL MARKETING PROVIDER (EMP)

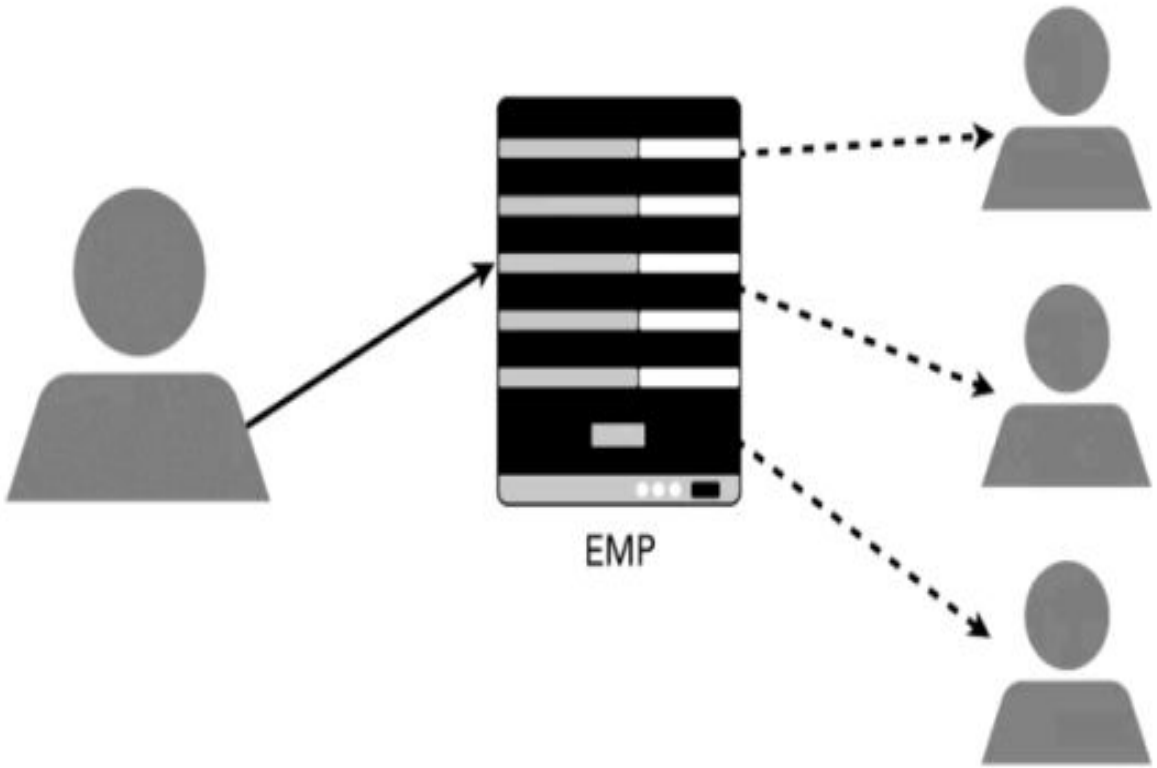

- a company that offers a suite of tools to help you create, send and track your marketing emails.

Mobile Marketing:

Definition:

Reaching audiences through their mobile devices using various channels like SMS, mobile apps, and mobile websites.

Key Aspects:

Optimizing content for mobile devices, using location-based targeting, and engaging users in real-time.

Benefits:

Reaches customers on the go, allows for hyper-targeting, and can drive immediate action.

Examples:

Text message promotions, in-app notifications, mobile banner ads, and location-based offers.

📌 **Example:**
Swiggy sends app notifications about discounts during lunch/dinner hours, ensuring timely, location-based marketing directly on mobile devices.

MOBILE MARKETING

- a multi-channel, digital marketing strategy aimed at reaching a target audience on their smartphones, tablets, and/or other mobile devices, via websites, email, SMS and MMS, social media, and apps.

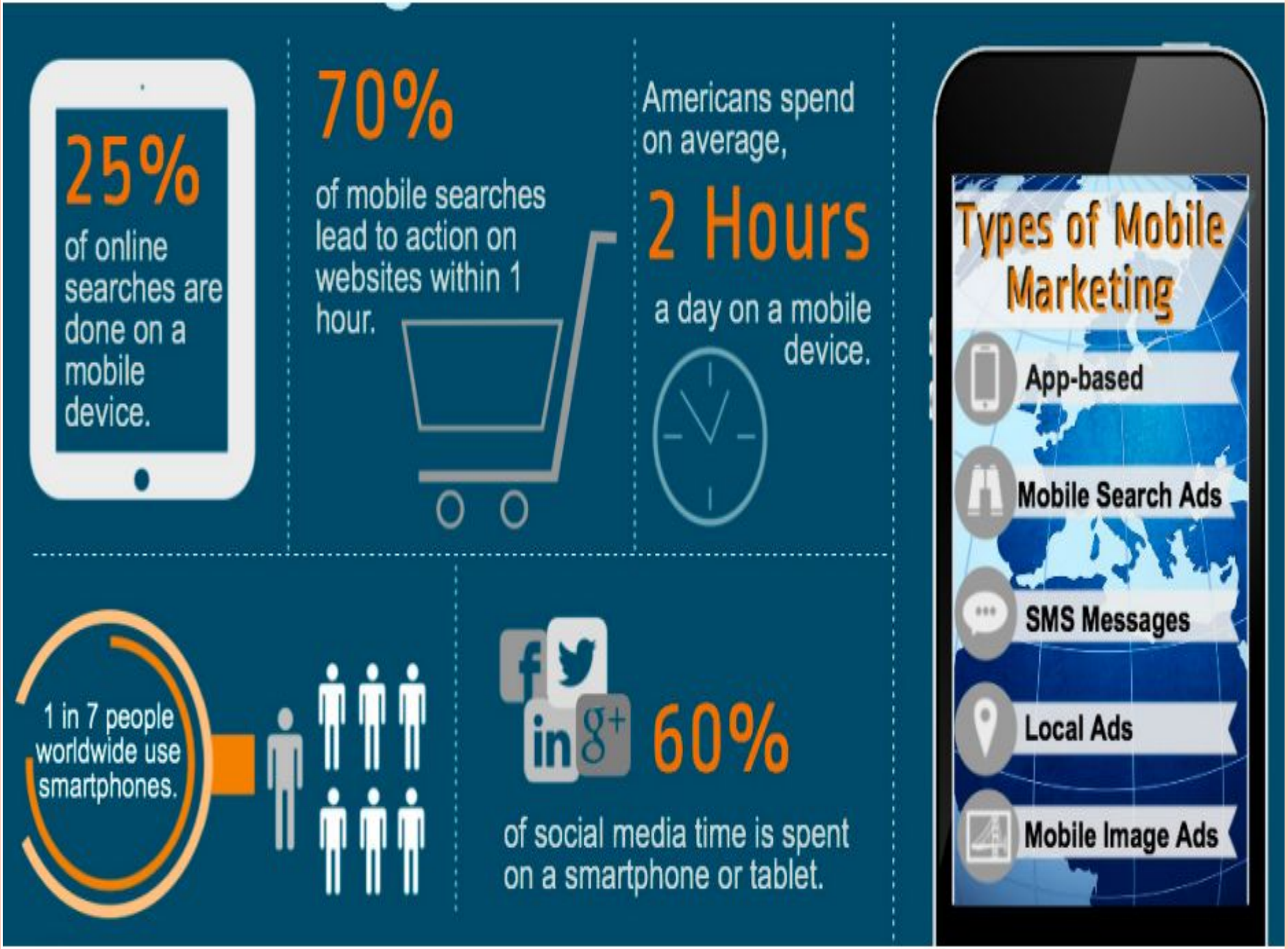
25%
of online searches are done on a mobile device.
70%
of mobile searches lead to action on websites within 1 hour.
Americans spend on average,
2 Hours
a day on a mobile device.
1 in 7 people worldwide use smartphones.
60%
of social media time is spent on a smartphone or tablet.
Types of Mobile Marketing
App-based
Mobile Search Ads
SMS Messages
Local Ads
Mobile Image Ads

HOW TO CREATE A MOBILE MARKETING STRATEGY

- Create mobile buyer personas
- Set goals
- Establish KPIs
- Monitor Mobile Metrics

MORE SPECIFIC TIPS FOR MSMES

- Make sure your website is mobile friendly
- Use a responsive design
- Leverage clever social media marketing tactics
- Optimize your emails
- Create mobile friendly content
- Register with mobile directories – Yelp, Google+ Local, etc.

Mobile Email Marketing:

Definition:

Optimizing email campaigns to ensure they are easily readable and engaging on smartphones and tablets.

Key Aspects:

Responsive email design, clear subject lines, concise content, and prominent call-to-actions.

Benefits:

Maximizes the reach of email campaigns, improves user experience, and drives higher engagement and conversions on mobile devices.

Examples:

Ensuring email templates adapt to different screen sizes, using large, clear fonts, and optimizing images for mobile viewing.

Mobile App Email Marketing:

Definition:

Using email marketing to promote mobile apps and drive user engagement within those apps.

Key Aspects:

Encouraging app downloads, driving in-app activity, and keeping users engaged with relevant content.

Benefits:

Increases app adoption, boosts user retention, and provides valuable feedback opportunities.

Examples:

Sending welcome emails with on boarding tips, promoting new app features, and sending personalized offers based on in-app behavior.

Display advertising

Display advertising is a form of online advertising that uses visual elements like images, videos, and text to promote products or services on websites, apps, and social media platforms.

These ads are typically designed to grab attention and drive users to a website or landing page where they can learn more or make a purchase.

📌 **Example:**

While reading news on **The Times of India app**, a user sees banner ads for **Samsung smartphones** at the top or side of the article.

Display Advertising

Display ads, or banner ads, are a form of advertising that allows you to target audiences online in many ways across desktop, mobile and tablet devices

What makes an effective display ad?

Display Ads are often used to build awareness of a product, destination or service

Display Ads also aid in increasing search volume

Simple Design

- Use clean designs that attract the eye but aren't obnoxious
- Ex: Graphics, different sized fonts, complementary colors, and a catchy message
- Make sure to include a strong call to action (CTA)

Clear Information

- Make it easy for users to identify your brand as soon as they see the ad

Display Ad Landing Pages

- Make sure the landing page your ad directs to is specific to the ad displayed

Targeting

Behavioral Targeting

- Targets audiences whose online activity matches your audience profile. This includes websites they view, products they research, what they purchase and social engagement.

Geo-targeting and Geo-fencing

- Targets specific audiences based on their location
- Can be as wide or narrow as you want (country, state, city, etc)

Contextual Targeting

- Advertisement is related to content on the site or a means to identify your core audience based on the content they are consuming when they go online

Targeting

Retargeting

- Targets audiences that have already visited your website and shown interest in your brand

Prospecting

- Creates a new target audience using multiple tactics (behavioral, contextual, etc.)

Lookalike Targeting

- Uses current audience data to create similar audiences to target

Buying Models

- **CPM:** Cost per 1,000 impressions
  - One of the most common ways of buying digital media
  - Pay every time your ad is loaded on a page or in an app
- **CPC:** Cost per click
  - Pay every time someone clicks on your ad
- **CPL:** Cost per Lead
  - Pay every time a lead form is completed and submitted
- **CPA:** Cost per action/acquisition
  - Pay every time a purchase is made

Key aspects of display advertising:

Visual Focus:

Display ads rely heavily on visual elements to attract the user's eye. This can include banner ads, images, videos, animations, and other interactive features.

Placement:

Display ads are placed on various digital platforms, including websites, mobile apps, and social media networks.

Targeting:

Display advertising allows for precise targeting based on user demographics, interests, browsing history, and other factors, ensuring ads are shown to the most relevant audience.

Call to Action:

Display ads often include a clear call to action (CTA) that encourages users to click on the ad and visit the advertiser's website or landing page.

Measurable Results:

Display advertising provides detailed metrics on ad performance, allowing advertisers to track clicks, impressions, conversions, and other key data points.

Flexibility:

Display advertising is flexible and allows advertisers to adjust ad creatives, targeting, and other elements throughout the campaign to optimize performance.

Types of display ads:

- **Banner ads:** Rectangular ads that appear at the top, bottom, or sides of a website.
- **Rich media ads:** Interactive ads that include animations, videos, or other dynamic elements.
- **Native ads:** Ads that blend in with the surrounding content of the website or app.
- **Video ads:** Ads that play videos within the ad space.

Buying Models

In digital marketing, buying models refer to the different ways advertisers pay for ad placements and campaigns, focusing on either impressions, clicks, or actions/conversions.

Common models include CPM (Cost Per Mille/Thousand), CPC (Cost Per Click), and CPA (Cost Per Action).

Each model has its own advantages and disadvantages, impacting budget allocation and campaign optimization.

📌 **Example:**

- **CPM (Cost Per Mille):** A YouTube campaign by Cadbury pays per 1000 ad views.
- **CPC (Cost Per Click):** A travel agency pays Google Ads only when someone clicks on their “Book Now” ad.

Key Digital Marketing Buying Models:

CPM (Cost Per Mille/Thousand):

Advertisers pay for every 1,000 impressions (ad views) of their ad, regardless of whether users interact with it. This model is suitable for building brand awareness and reaching a broad audience.

CPC (Cost Per Click):

Advertisers pay each time a user clicks on their ad. This model is effective for driving traffic to a website or landing page and is commonly used in search engine marketing and social media advertising.

CPA (Cost Per Action):

Advertisers pay only when a specific user action (like a purchase, signup, or download) occurs after clicking the ad. This model is performance-based and aligns advertising costs with desired outcomes, making it attractive for conversion-focused campaigns.

CPL (Cost Per Lead):

Advertisers pay for each qualified lead generated through their ads. This model is often used in B2B marketing and is helpful for building a sales pipeline.

CPS (Cost Per Sale):

Advertisers pay for each sale generated through their ads. This model is highly performance-based and is often used in e-commerce and affiliate marketing.

CPI (Cost Per Install):

Advertisers pay for each app install generated through their ads. This model is relevant for app developers and mobile marketers.

CPV (Cost Per View):

Advertisers pay for each view of their video ad. This model is popular on platforms like YouTube and is effective for building brand awareness through video content.

Factors to Consider When Choosing a Buying Model:

Campaign Goals:

Different models align with different objectives. For example, CPM is good for reach, CPC is good for traffic, and CPA is good for conversions.

Budget:

Each model has a different cost structure and implications for budget allocation.

Target Audience:

The effectiveness of a model can vary depending on the target audience and their behavior.

Industry:

Certain models are more common or effective in specific industries.

different type of ad tools

Digital marketing offers a diverse range of ad tools to reach target audiences effectively.

These tools can be broadly categorized into social media advertising, search engine marketing (SEM), email marketing, content marketing, and display advertising.

Within these categories, specific platforms and tools like Google Ads, Facebook Ads Manager, Mailchimp, and Canva are commonly used.

📌 **Example:**

- **Canva:** Used by small businesses to design Instagram and Facebook ads easily.
- **Hootsuite:** Used by brands to schedule and manage social media posts and track campaign performance.

1. Social Media Advertising:

Platforms:

Facebook Ads Manager, Instagram Ads Manager, LinkedIn Campaign Manager, Twitter Ads, TikTok Ads Manager.

Purpose:

Reach specific demographics and interests on social media platforms through sponsored posts, stories, and other ad formats.

2. Search Engine Marketing (SEM):

- **Platforms:** Google Ads, Bing Ads.
- **Purpose:** Run paid advertising campaigns on search engine results pages (SERPs) to attract users actively searching for relevant keywords.

3. Email Marketing:

- **Platforms:** Mailchimp, HubSpot, Constant Contact, ConvertKit.
- **Purpose:** Engage with leads and customers through targeted email campaigns, promoting products, services, or content.

4. Display Advertising:

- **Platforms:** Google Display Network, other ad networks.
- **Purpose:** Show banner ads and other visual ads on websites and apps across the internet, targeting specific demographics and interests.

📌 **Example:**

- **Impressions:** Number of times an ad is shown (e.g., an ad on Facebook seen 10,000 times).
- **Retargeting:** If you check Nike shoes on Amazon, you see Nike shoe ads on Facebook later.

5. Content Marketing Tools:

- **Platforms:** Canva, Adobe Photoshop, Ahrefs, SEMrush.
- **Purpose:** Create visually appealing graphics, conduct keyword research, and analyze website performance to support content marketing efforts.

6. Other Useful Tools:

- **Google Analytics:** Tracks website traffic and user behavior, providing valuable insights for optimizing campaigns.

- **Hootsuite, Sprout Social:** Manage and schedule social media posts across multiple platforms.

- **SEMrush, Ahrefs:** Analyze keywords, track competitor activity, and optimize website content for search engines.

Display advertising terminology

Display advertising in digital marketing involves using visual ads (like banners, images, or videos) on websites, apps, and social media to reach target audiences.

It's a form of online advertising that aims to grab attention and drive users to a website or landing page.

Common formats include banner ads, video ads, and rich media ads.

- **Display Advertising:** The umbrella term for using visual ads (images, videos, etc.) online.
- **Banner Ads:** Rectangular ads, often at the top or sides of a webpage.
- **Video Ads:** Ads that use video content to engage users.
- **Rich Media Ads:** Interactive ads that go beyond simple images and text, incorporating features like animation or user interaction.
- **Native Advertising:** Ads designed to blend in with the surrounding content, making them less intrusive.
- **Retargeting/Remarketing:** Targeting users who have previously interacted with a website or ad.
- **Interstitial Ads:** Full-screen ads that appear between content (like app screens).
- **Pop-up Ads:** Ads that appear in a separate window or tab, often considered intrusive.

Display ads in digital marketing encompass a wide range of formats designed to engage users visually.

Common types include banner ads, video ads, native ads, and interstitial ads, each with its own strengths and suitable applications.

📌 **Example:**

- **Banner Ads:** Horizontal ad at the top of a Times of India article page.
- **Sidebar Ads:** Ads displayed on the right side while browsing blogs.

Common Display Ad Formats:

Banner Ads:

These are the most prevalent type, typically rectangular images or animations placed on websites. They are effective for brand awareness and product promotion.

Video Ads:

Short, engaging videos displayed on websites, apps, and social media platforms.

Native Ads:

Ads designed to blend seamlessly with the surrounding content of a website or app, appearing more organic and less like traditional advertising.

Interstitial Ads:

Full-screen ads that appear during transitions in apps or between web pages, grabbing attention but requiring careful placement to avoid user annoyance.

📌 **Example:**

- **Video Ads:** YouTube ad before a music video.
- **Carousel Ads:** Flipkart or Facebook ads showing multiple product images in a swipeable format.
- **Rich Media Ads:** Interactive ads with animation (e.g., swiping to reveal product features on a mobile ad).

Rich Media Ads:

These ads go beyond static images or videos, incorporating interactive elements like games, quizzes, or other engaging features to encourage user participation.

Retargeting (or Remarketing) Ads:

These ads target users who have previously interacted with a website or app, aiming to re-engage them and encourage them to complete a desired action.

Pop-up/Pop-under Ads:

Ads that appear in new browser windows or tabs, often used for promotional offers or notifications.

Shopping Ads:

Specifically designed for e-commerce, these ads showcase products with pricing and purchase options.

Thank You!!!